

NOTES

1. PLAT REFERENCE: "MAP NO 2, PROPOSED DIVISION OF I.P. FEW ESTATE", DATED DECEMBER, 1955, PREPARED BY C.O. RIDDLE, R.L.S.
2. ALL I.P.O.'s TO BE REPLACED BY CONCRETE MONUMENTS.
3. THE SEWER EASEMENT RESERVED IN DEED BOOK 931, PAGE 631 IN THE R.M.C. OFFICE FOR GREENVILLE COUNTY; REFERS TO TAX MAP LOT 66-1-2.2. THE DEED RECORDED IN DEED BOOK 916, PAGE 102 MAKES NO MENTION OF ANY SEWER EASEMENT.
4. THERE IS AN EXISTING SANITARY SEWER LINE NORTH OF THE PROPERTY (TAX MAP LOT 66-1-2) ALONG MAPLE CREEK AND A PROPOSED NEW SEWER LINE JUST SOUTH OF THE EXISTING SEWER LINE. NEITHER SEWER LINE ENJOINS THE PROPERTY SHOWN ON THIS PLAT.
5. Δ 30' WIDE TEMPORARY CONSTRUCTION EASEMENT.
6. \square 10' WIDE PERMANENT EASEMENT.

this material list for one detail only			
det.	item	req.	material

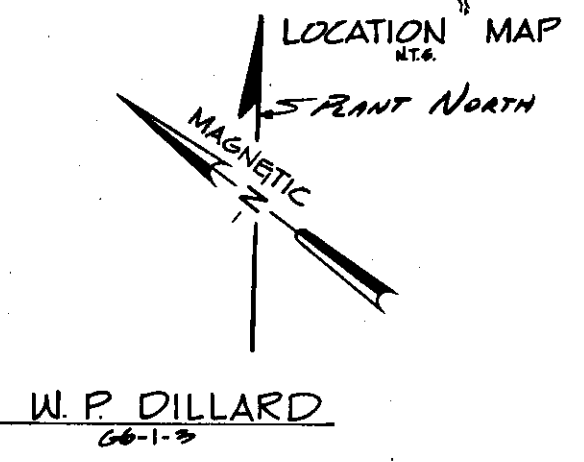
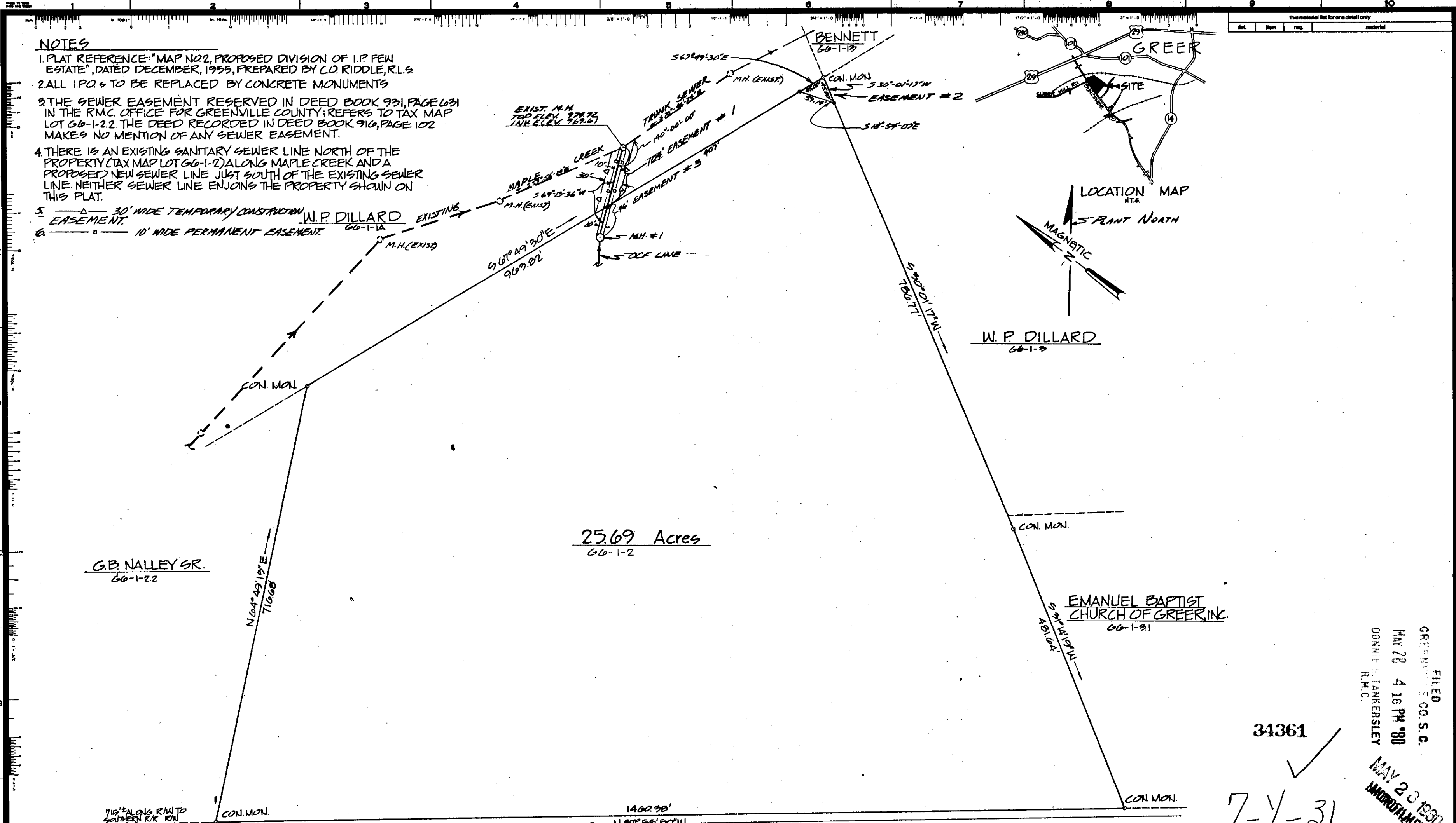

G.B. NALLEY SR.
66-1-2.2

25.69 Acres
66-1-2

W.P. DILLARD
66-1-3

EMANUEL BAPTIST CHURCH OF GREER, INC.
66-1-3.1

34361

7-1-31

FILED
GREENVILLE CO. S.C.
MAY 20 4 18 PM '80
DONNIE STANKERSLEY
R.M.C.
MAY 20 1980
MICROFILMED

715'± ALONG R/W TO SOUTHERN RR R/W
TO U.S. HWY. 29

BUNCOMBE ROAD

ROAD

CORNER OAK DRIVE

Survey for: OWENS-CORNING FIBERGLAS CORP.

I HEREBY CERTIFY THAT THE RATIO OF PRECISION OF THE FIELD SURVEY IS 1/64,000 AS SHOWN HEREON AND THE AREA WAS DETERMINED BY D.M.D. METHOD OF AREA CALCULATION.

Stephen M. Owens 4032
SURVEYOR'S SIGNATURE S.C. REG. NO.

PROPERTY IN GREENVILLE CO., SOUTH CAROLINA



ENWRIGHT ASSOC. JOB NO. 79149-00-2-00

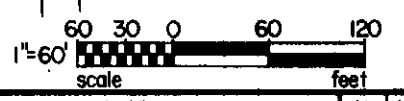

date	by	description	date	by	description
2/29/80	JTC	DESIGN FOR EASEMENTS #1, #2, #3			

FIBERGLAS <small>COPYRIGHT © Owens Corning Fiberglas Corporation. This drawing is the property of Owens Corning Fiberglas Corporation. The drawing shall not be copied, reproduced, or otherwise used without the written consent of Owens Corning Fiberglas Corporation. Nothing depicted herein is to be construed as a warranty of fitness for any purpose.</small>	related drawings scale 1" = 60'-0" date 2/29/80	sheet 95 of 793012 07D-55-002-01
	drawn WHP checked JTC approved PDH approved M.M. Bland	ENWRIGHT ASSOCIATES, INC. 95 793012